

RECEIVED
 AUG 01 2019
 Kittitas Co. CDS

MILLER-JERKE FINAL SHORT PLAT
 A PORTION OF THE E 1/2 OF THE SE 1/4 OF SECTION 5,
 TOWNSHIP 19 NORTH, RANGE 16 EAST, W.M.,
 KITTITAS COUNTY, STATE OF WASHINGTON

SP-18-00001
 FSP-

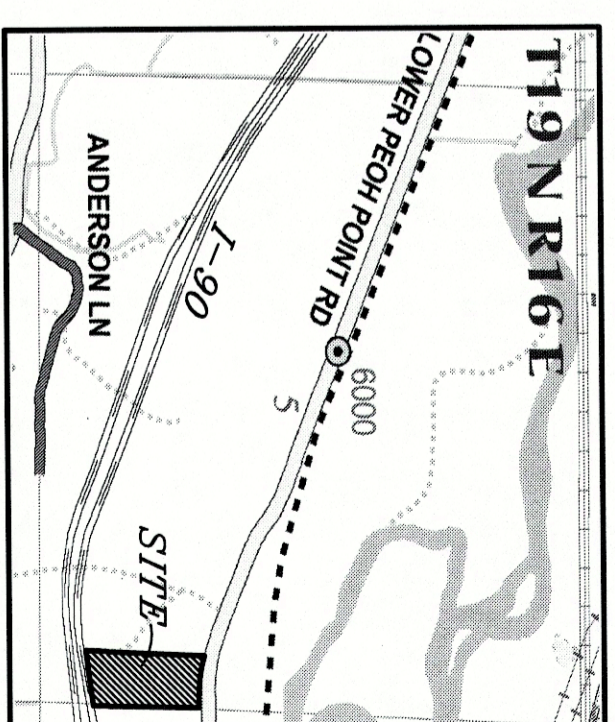

VICINITY MAP - N.T.S.

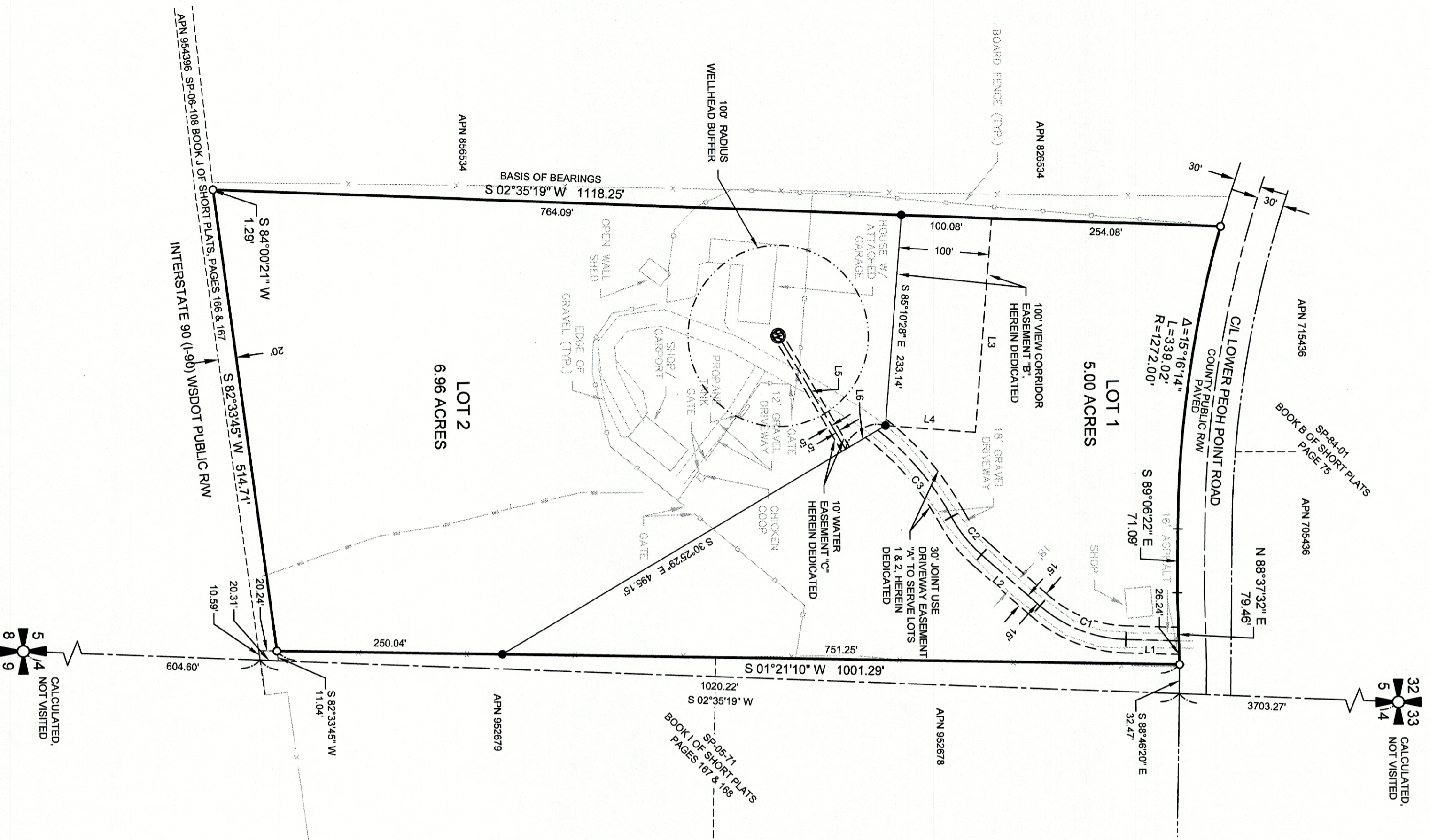

32 33
 5 14
 CALCULATED,
 NOT VISITED

5 14
 8 9
 CALCULATED,
 NOT VISITED

LEGEND

- SECTION CORNER, AS NOTED
- FOUND 1/2" IRON ROD & CAP, L.S. 18092
- SET 5/8" IRON ROD & CAP, L.S. 45503
- APN ASSESSOR'S PARCEL NUMBER

LINE TABLE

LINE #	DIRECTION	DISTANCE
L1	S 1°55'47" W	58.75'
L2	S 41°49'42" W	86.53'
L3	S 85°10'28" E	237.05'
L4	S 4°49'32" W	100.00'
L5	N 89°34'31" E	150.90'
L6	S 30°25'29" E	51.29'

CURVE TABLE

CURVE #	RADIUS	LENGTH	DELTA
C1	150.00'	104.45'	39°53'55"
C2	150.00'	53.90'	20°35'19"
C3	300.00'	127.30'	24°18'43"

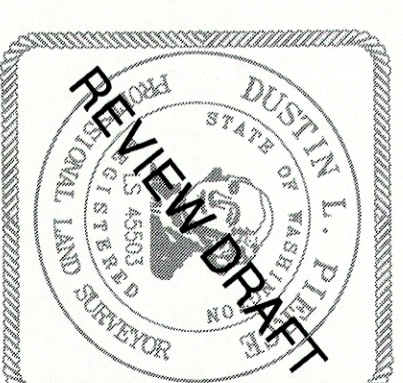

INDEX LOCATION
 SEC. 5 T. 19 N. R. 16 E. W.M.

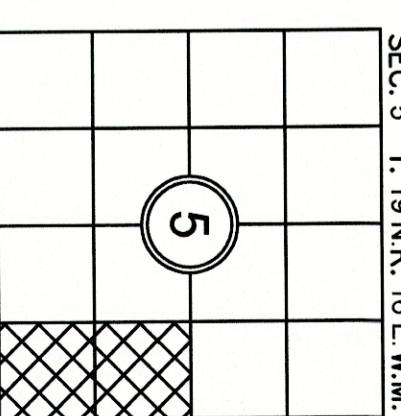

AUDITOR'S CERTIFICATE

FILED FOR RECORD THIS _____ DAY OF _____ 20____ AT _____ M.
 IN BOOK _____ OF _____ AT PAGE _____ AT THE REQUEST OF _____

 SURVEYOR'S NAME

 Deputy County Auditor

Encompass
 ENGINEERING & SURVEYING

Western Washington Division
 165 NE Juniper Street, Suite 201 • Issaquah, WA 98027 • Phone: (425) 392-0250
 Eastern Washington Division
 407 Swiftwater Blvd. • Cle Elum, WA 98922 • Phone: (509) 674-7433

MILLER-JERKE FINAL SHORT PLAT
 PREPARED FOR
 TERRANCE JERKE & PATRICIA MILLER-JERKE
 A PTN. OF THE E 1/2 OF THE SE 1/4 OF SECTION 5,
 TOWNSHIP 19 NORTH, RANGE 16 EAST, W.M.
 KITTITAS COUNTY - WASHINGTON

DWN BY	DATE	JOB NO.
G. WEISER	8/2019	17195
CHKD BY	SCALE	SHEET
M.K.K./D.L.P.	1" = 100'	1 OF 3

SURVEYOR'S CERTIFICATE

THIS MAP CORRECTLY REPRESENTS A SURVEY MADE BY ME OR UNDER MY
 DIRECTION IN CONFORMANCE WITH THE REQUIREMENTS OF THE SURVEY
 RECORDING ACT AT THE REQUEST OF TERRANCE & PATRICIA MILLER-JERKE
 IN AUGUST 2019.

DUSTIN L. PIERCE _____ DATE _____
 CERTIFICATE NO. 45503